Jumbo
YOUTH FOR CHRIST RALLY

FRIDAY EVE., MAY 17th
7:30 P.M.

TERRE HAUTE BIBLE CENTER
17th and Wabash Ave.

SONGLEADER
Hank Holmbo—Chicago
SOLOIST
Florence John—Chicago

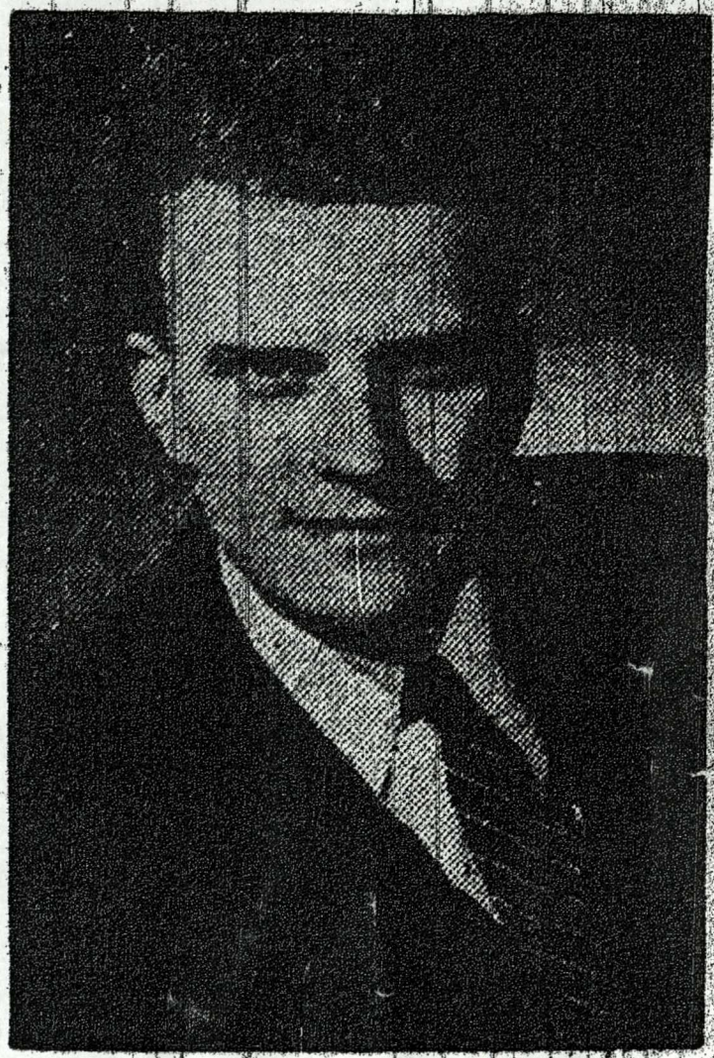

Rev. Wm. "Billy" Graham.

Just Returned From Youth for Christ Rallies in Europe.

YOU'VE WANTED THE BEST AND HERE IT IS!

Sat, May 11, 1946, pg. 8
Tribune

GRAHAM, REV. WILLIAM "BILLY"
Visitors (W.V.)